EN

COBRA®

AUSTRIALPIN TIROL

THE WORLD'S STRONGEST.

EXPERIENCE THE WORLD OF COBRA®

100% MADE IN AUSTRIA

MADE IN THE ALPS. TRUSTED WORLDWIDE.

We are AUSTRIALPIN. We produce innovative, high-quality mountain sports and safety equipment made of metal. Developed and manufactured with decades of experience and a genuine passion for metal craftsmanship. Right in the heart of the Alps, in Tyrol, Austria**.**

All production steps are done in-house. This guarantees full transparency, uncompromising safety standards, and consistent, long-lasting performance across our entire product range.

EXPERIENCE THE WORLD OF COBRA®.

MADE IN AUSTRIA IS MORE THAN A LABEL. IT'S A PROMISE WE KEEP WITH EVERY BUCKLE WE CRAFT.

In a world that strives for top performance, our COBRA® components set standards in innovation, functionality and strength. As the CEO of AUSTRIALPIN, I consider it our joint mission to continuously develop our components and products – meeting not only today's but also tomorrow's highest demands.

COBRA® stands for safety, design, and maximum precision worldwide. Values we integrate into every detail.

Our location in Tyrol, Austria, is a deliberate choice: from concept to finished component, we take full responsibility – for quality today and for generations to come.

Katrin Mark-Winkler
CEO

TRUST ISN‘T GIVEN.
IT‘S ENGINEERED.

Since our founding in 1996, we have been guided by one fundamental principle: precision metalworking at the highest level.

We are driven by the passion to develop components and products that deliver uncompromising safety in every situation.

Our COBRA® components are manufactured in Fulpmes in the Stubai Valley. They are “Made in Austria” with the highest standards of durability, reliability and technical perfection. Keeping our production local has been a conscious decision. This is the only way we can retain full control over every single production step and guarantee exceptional quality.

We continually invest in our location, in innovation, and in the highest standards of quality assurance.

The result: safety buckles that set global standards, trusted by people whose lives depend on them.

Andreas und Bruno Hörtnagl
Founders and Shareholders

THE WORLD'S MOST VERSATILE.

YOU CAN RELY ON COBRA®. AL(L)WAYS.

Few buckles are as versatile and trusted as the COBRA®. That's why belt manufacturers and users around the globe depend on this exceptional component. Available in a wide range of configurations, the COBRA® delivers safety and reliability wherever it's needed.

Whether in the military or law enforcement, rescue teams or emergency services, aviation or urban environments, on the ground or in the air – **COBRA® performs. Always.**

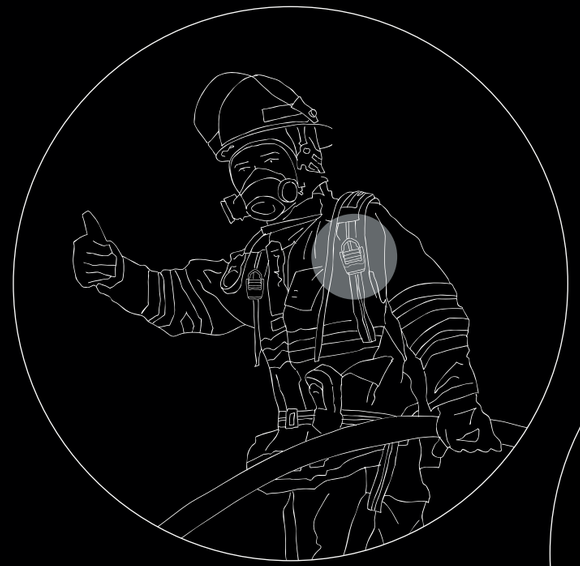

COBRA® COATINGS AND COLORS

THE WORLD'S LARGEST ASSORTMENT.

ALL SUPERHEROES. BUT DIFFERENT.

COBRA® buckles are available in an extensive range of colors and finishes. Matte or gloss, understated or attention-grabbing – carefully matched to their intended applications.

Our proprietary High Performance Coating (HPC) ensures outstanding color stability while providing superior protection against corrosion, abrasion, and other chemical or mechanical stressors.

Muted color variants are optimized for maximum camouflaging effect and can be precisely aligned with mission-specific gear and operational environments.

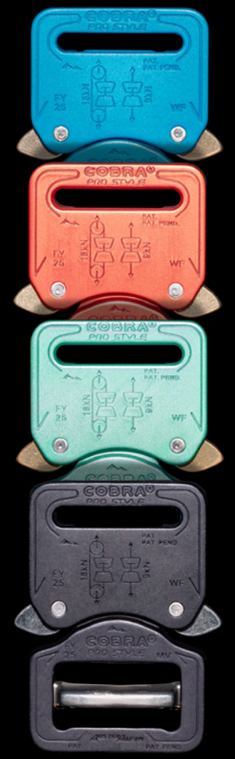

ANODIZED

HIGH PERFORMANCE COATING (HPC)

KTL

POLISHED

HARDCOATED

Orders can be placed starting from the applicable minimum order quantity.

COLOR RANGE COBRA® NG QUICK RELEASE

THE WORLD'S MOST SPECIAL.

ENGINEERED FOR YOUR MISSION. MANUFACTURED WITH PRECISION.

Off-the-shelf products are a thing of the past. Our components are customized for maximum performance out in the field.

Straight from our in-house production in the Austrian Alps, we deliver individual solutions tailored to a wide range of specific requirements. From unique colors and shapes to specialized functions and materials, every COBRA® buckle can be adapted when the task demands it.

This level of flexibility doesn't just happen. It's the result of our uncompromising commitment to innovation, short production pathways, and complete control over every step of the manufacturing process.

THE WORLD'S STRONGEST.

TOUGH EQUIPMENT FOR TOUGH MISSIONS.

What makes COBRA® buckles the strongest and safest in the world? An innovative, patented locking system. Top-grade materials like high-strength aluminum alloy 7075, brass, and stainless steel. Maximum precision in manufacturing. These are the factors behind our exceptionally high load values.

COBRA® QUICK RELEASE buckles meet and exceed international standards. The PPE models of the COBRA® PRO STYLE series withstand a straight pull of at least 9 kN. The SUPER COBRA®, the strongest buckle in the COBRA® family, boasts a minimum breaking load of 23 kN on the lock. That's a load of toughness you can count on.

THE WORLD'S SAFEST.

RELIED ON BY PROFESSIONALS. RESPECTED WORLDWIDE.

When safety comes first, there are no compromises. Professionals around the world rely on the patented locking mechanism of the COBRA® QUICK RELEASE buckles from AUSTRIALPIN. This sets the standard for strength, reliability and precision – wherever failure is not an option. A distinct, audible "click" confirms that the buckle is securely locked. It can only be opened when fully unloaded and only by simultaneously pressing both release clips.

Once locked, the COBRA® delivers – without exception.

The OUL model: OUL stands for Open Under Load. COBRA® buckles with this marking can be opened under load. This special feature is essential for securing cargo or for fastening items that must always be immediately accessible. These buckles must never be used as personal protective equipment.

COBRA® FUNCTIONALITY

SPECIAL FEATURE
patented locking
mechanism
made of aluminum

COBRA® PRO STYLE QUICK RELEASE

The COBRA® PRO STYLE is made of aluminum or steel with the patented and super-fast click mechanism. The buckle can only be opened by pressing both clips at the same time. Locking is confirmed by a distinct clicking sound. This mechanism makes one-sided locking and opening under load nearly impossible.

1. PRESS RELEASE CLIPS
to unlock the COBRA®

2. OPEN
One-sided release is nearly impossible.
Opening under tension is impossible.

CLOSE
Locking is confirmed by a “click”.
One-sided locking is nearly impossible.

SPECIAL FEATURE
Triple Lock
made of high-strength
polymer

NEW

COBRA® NG QUICK RELEASE

The COBRA® NG is made of high-strength polymer with the newly developed Triple Lock mechanism. Its special design makes it extremely robust and durable. Locking is confirmed by a distinct clicking sound. Accidental opening under load is nearly impossible.

1. PRESS RELEASE CLIPS
to unlock the COBRA® NG.

2. PUSH TOGETHER
buckle parts.

3. LIFT UP
the male part to open the
Triple Lock mechanism.

TYPES OF COBRA® QUICK RELEASE

COBRA® NG QUICK RELEASE
with Triple Lock for even more safety.
Made from high-strength polymer.

COBRA® PRO STYLE
the evolution of the legendary
COBRA® THE ORIGINAL - available in
aluminium or steel.

D-RING COBRA®
PRO STYLE 18 KN
extended application thanks to the
patented D-Ring.

COBRA® PRO STYLE 18 KN
with a breaking load tensile strength of 18
kN this buckle this buckle complies with
the ANSI standard.

COBRA® SNAKEBITE
avoids creeping of the webbing.

COBRA® HYBRID
within the same type of COBRA® buckle
you can combine any male part with any
female part.

AND HELL, PROBABLY A WHOLE LOT MORE.

SUPER COBRA®
THE STRONGEST
with 23 kN breaking load tensile strength.

COBRA® NAUTIC
made of stainless steel.
For applications on the high seas.

COBRA® FM
for fashion or leisure
activities application. No PPE.

GT COBRA®
made of 100 % polymer.

COBRA® OUL
that opens under load with a breaking
load tensile strength of either 9 kN or
23 kN. No PPE.

COBRA® SPECIAL DESIGNS
various, sophisticated components for
special applications.

Our COBRA® models are available in a wide range of versions, webbing widths, and load capacities.

If you have any questions about choosing the right COBRA®, don't hesitate to contact us.

T: +43 5225 65 248
E: office@austrialpin.at

AS IF THAT WEREN'T ENOUGH.

VERSATILITY IN FORM AND FUNCTION.

Our range of thread-back buckles and rings keeps growing – fueled by dedicated product development and real-world demands.

We offer a comprehensive selection of COBRAFRAMES, flat frame buckles, rings and SLIDEBLOCS, engineered for a wide variety of applications and the highest performance standards.

These components allow for quick, precise, and infinitely adjustable fitting. This makes them the ideal choice whenever you need maximum efficiency, reliability, and durability.

TYPES OF THREAD BACK BUCKLES AND RINGS

COBRAFRAME

COBRAFRAME SNAKEBITE

COBRAFRAME 18 KN

RING 22 KN
D-SHAPE

RING 22 KN
DOUBLE D-SHAPE

RING 22 KN
O-SHAPE

D-RING
COBRAFRAME 18 KN

D-RING
COBRAFRAME 18 KN
EASY RELEASE

COBRAFRAME 18 KN
EASY RELEASE

BELT BUCKLE

BELT BUCKLE
STAINLESS STEEL

SLIDEBLOC

Our COBRA® models are available in a wide range of versions, webbing widths, and load capacities.

If you have any questions about choosing the right COBRA®, don't hesitate to contact us.

T: +43 5225 65 248
E: office@austrialpin.at

SPECIAL FEATURE SNAKEBITE.

ONE BITE. TOTAL GRIP.

Meet the SNAKEBITE – our latest innovation for easier handling. The integrated fixation keeps adjustable webbing exactly where you want it – no slipping, no shifting. Once the SNAKEBITE locks, the webbing stays put, even in motion.

You can still fine-tune the fit. A smart feature that gives you an edge – especially in professional use.

Available for COBRAFRAME, COBRA® PRO STYLE and D-RING COBRA® PRO STYLE

ONE BITE - TOTAL GRIP.

1. TIGHTEN
the webbing & adjust the length.

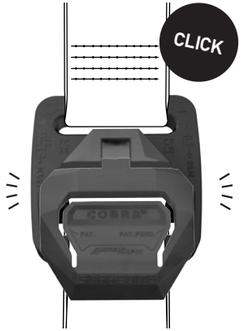

2. FOLD DOWN
the Snakebite.

3. NO CREEPING
webbing is fixed in place.

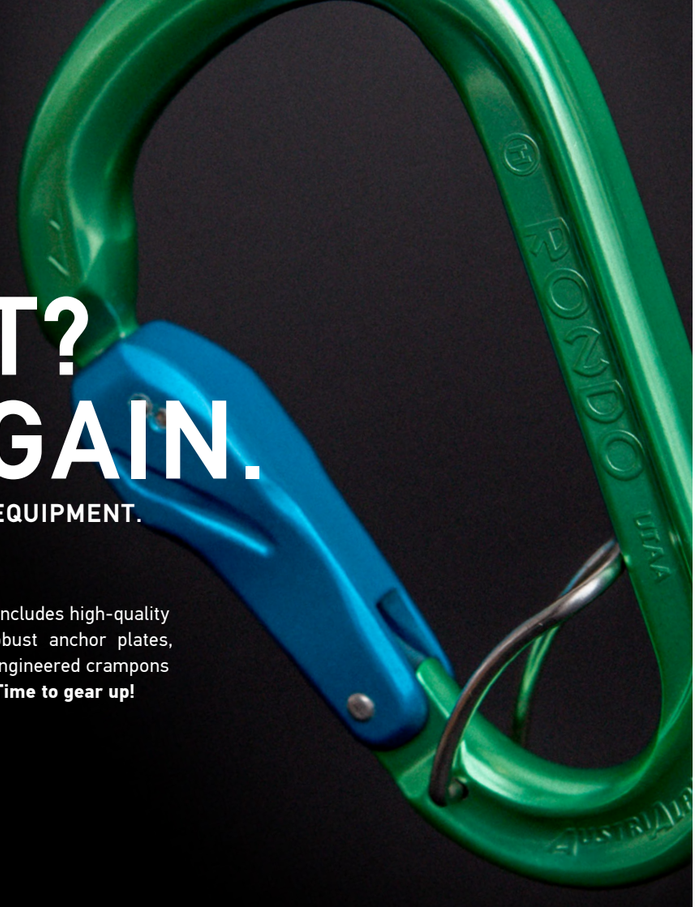

THINK THAT'S IT? THINK AGAIN.

MORE THAN JUST GEAR. RELIABLE EQUIPMENT.

Whether you're at alpine heights, working on industrial applications, or carrying out tactical operations: AUSTRIALPIN offers a comprehensive range of products to meet the highest demands.

Our selection includes high-quality carabiners, robust anchor plates, and expertly engineered crampons and ice tools. **Time to gear up!**

QUICKDRAWS

CARABINERS

BELAY DEVICES

CORDS AND SLINGS

ANCHORS AND DRILLING MATERIAL

ICE TOOLS AND ICE AXES

CRAMPONS

PULLEYS

FASHION AND ADD ONS

Combine any male with female part within the same type regardless of size and variant.

MADE TO MATCH.

VARIETY THAT CONNECTS.

Our portfolio includes over 1,000 components designed for a wide range of applications. But we know requirements vary. With passion and expertise, we create combinations tailored to your needs.

Whether it's special functions, coatings, or exceptional designs, my team and I take pride in delivering components made just for you.

Helmut Knoflach
Head of Sales

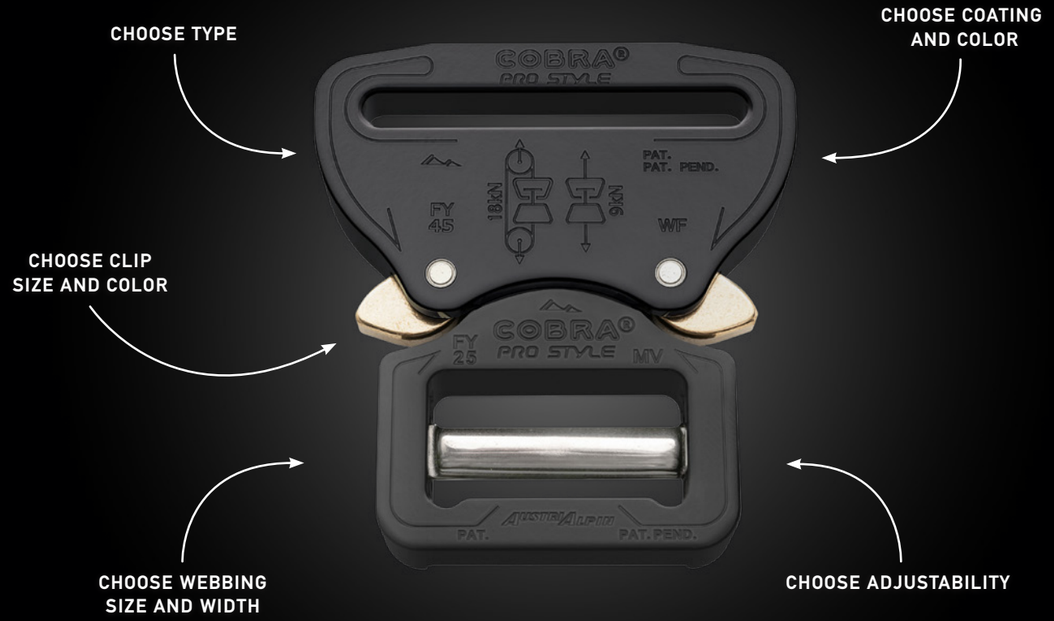

COMMITTED TO A SAFER TODAY

AND A BETTER TOMORROW.

TOUGH ON SAFETY. EASY ON OUR PLANET.

We've been making our production and distribution more sustainable – and we'll keep at it. We achieve this by combining big moves with small, effective measures. We believe that our work isn't just about ensuring safety today but also about shaping the world of tomorrow – sustainably, responsibly, and with a forward-looking mindset.

SUPPLY ROUTES

We source raw materials from certified partners within Europe. This keeps delivery routes short. Our warehouse for storing these materials is just 250 meters from the production facility.

WASTE MANAGEMENT

Metal waste from our milling machine is collected, sorted and pressed into small nuggets. This saves around 80% volume during transportation and prepares the raw material for recycling. Water from milling is collected and fed back into the machine.

HEAT RECOVERY

Manufacturing generates heat. We use heat exchangers to recover waste heat and utilize it to heat our production building all year. We don't rely on any external energy sources like gas.

ENERGY SOURCE

Our 3.600 m^2 photovoltaic system supplies roughly a third of our energy. The rest comes from hydropower and is certified green electricity.

BUILDING RENOVATION

We've refurbished existing structures instead of building new ones. The thermal renovation of our plant has reduced the impact on the climate by around 250 tons of CO2 per year.

Owner, editor and publisher
© AUSTRIALPIN GmbH

Print
in Austria, 2025

VERY SPECIAL THANKS to our team, photographers, business partners and everyone else, who is, in one way or the other, part of the AUSTRIALPIN family.

All data are subject to change and are provided without any guarantee. Printing and layout errors excepted.

GET IN TOUCH WITH COBRA® COMPONENTS.

Questions about components or orders?
Get in touch.

Email us at **sales@austrialpin.at**
or call +**43 5225 65248-0.**

HEAD OFFICE

AUSTRIALPIN GmbH
Industriezone C2a
6166 Fulpmes | Austria

T +43 5225 652 48 0
office@austrialpin.at
www.austrialpin.at

Finest manufactured
PPE safety hardware

Made in Tirol, Austria